

IELTS Full Mock Test

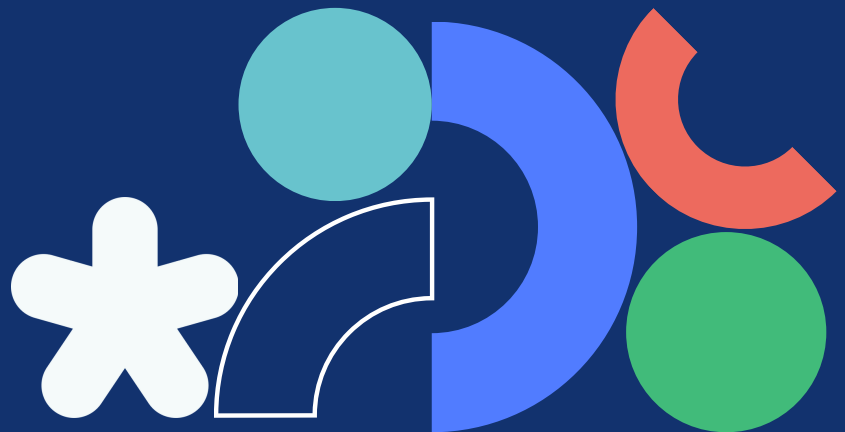



Content

Section	Page
Speaking Part 1	03
Speaking Part 2	04
Speaking Part 3	05
Speaking Part 2 - Bonus Task 1	06
Speaking Part 2 - Bonus Task 2	07
Academic Writing Task 1	08
General Training Writing Task 1	09
Writing Task 2	10
Writing Task 1 - Bonus Task 1	11
Writing Task 2 - Bonus Task 2	12
Listening Section 1: Travel Insurance	14
Listening Section 2: Coffee Brewing	15
Listening Section 3: Museum Studies	17
Listening Section 4: Archaeology	19
Answer Key	21
Reading Passage 1: Lying Chicks	24
Reading Passage 2: Robots in Healthcare	27
Reading Passage 3: Alzheimer's Disease	28
Answer Key	31



IELTS Speaking Part 1 - Questions & Notes

Sample Part 1 Questions

1. Let's about where you live. Do you live in a small town or big city?
2. What do you like about where you live?
3. Is there anything you don't like about where you live?
4. Let's now talk about hobbies. Did you have any hobbies when you were a child?
5. Do you have the same hobbies now?
6. Are hobbies important for children?
7. Is it better to do a hobby alone or with others?
8. Let's now talk about what you do. Do you work or study?
9. Do you enjoy studying alone or in a group?
10. What are your plans when or if you finish your course?

Notes:



IELTS Speaking Part 2 - Notes

Task Card

Describe a city you would like to visit.

You should say:

where the city is what you
know about the city who
you would go there with

and explain why you want to visit the city.

You will have 1 minute to prepare and 1 to 2 minutes to speak.

Notes:



IELTS Speaking Part 3 - Questions & Notes

Sample Part 3 Questions

1. Let's talk about skills and abilities. What skills and abilities do people most want to learn today?
2. Which skills should children learn at school?
3. Are there any skills they should learn at home?
4. Which skills do you think will be important in the future?
5. Let's talk about advertising. How do advertisements attract attention?
6. Do young and old people have different attitudes towards advertisements?

Notes:



IELTS Speaking Part 2 - Bonus Task 1

Task Card

Describe an interesting historical place you have visited.
You should say:

where this place is
when you visited it
what you did there

and explain why you found it interesting.

You will have 1 minute to prepare and 1 to 2 minutes to speak.

Notes:



IELTS Speaking Part 2 - Bonus Task 2

Task Card

Describe a piece of equipment or technology that you use often.
You should say:

what it is
how long you
have had it
what you
use it for

and explain why this piece of equipment is important to you.

You will have 1 minute to prepare and 1 to 2 minutes to speak.

Notes:



IELTS Academic Writing Task 1

Write a response addressing the following prompt.

The bar charts below show precipitation in hot desert climate grasslands in 1980 and 2000.

Summarise the information by selecting and reporting the main features, and make comparisons where relevant.

You should write at least 150 words. You should spend 20 minutes on this task.

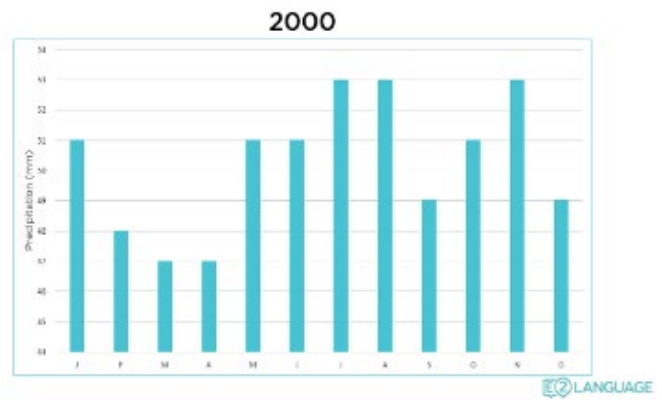
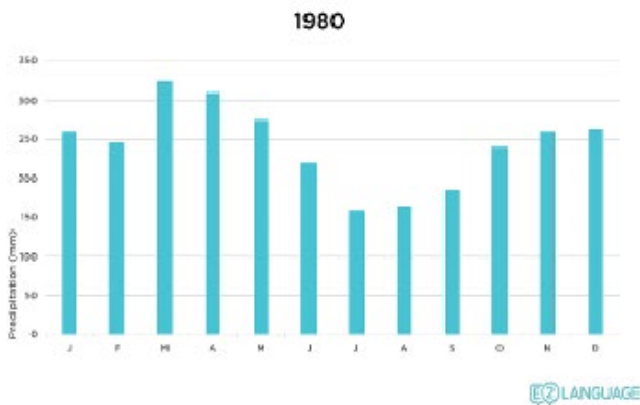

Write your response below:



IELTS General Training Writing Task 1

Write a letter addressing the following prompt.

You live in an English-speaking country and you want to do some voluntary, unpaid work in a developing country.

Write a letter to a company called Cultural Expeditions, which organizes such trips.

In your letter:

- ***Indicate where you would like to volunteer and for how long.***
- ***Explain why you want to do the voluntary work.***
- ***State what your skills and experience are.***

You should write at least 150 words. You should spend 20 minutes on this task.

Write your response below:



IELTS Writing Task 2

Write an essay addressing the following prompt.

Increasing the price of petrol is the best way to solve growing traffic and pollution problems.

To what extent do you agree or disagree?

What other measures do you think might be effective?

You should use your own ideas, knowledge and experience and support your arguments with examples and relevant evidence.

You should write at least 250 words. You should spend 40 minutes on this task.

Write your essay below:



IELTS Writing Task 2 - Bonus Task 1

Write an essay addressing the following prompt.

It is often debated whether governments should invest more money in improving public services, such as healthcare and education, or in the arts and cultural events, such as museums and music festivals.

Discuss both sides of this argument and give your own opinion.

Give reasons for your answer and include any relevant examples from your own knowledge or experience.

You should write at least 250 words. You should spend 40 minutes on this task.

Write your essay below:



IELTS Writing Task 2 - Bonus Task 2

Write an essay addressing the following prompt.

Some people argue that the increased use of technology, such as smartphones and social media, is causing a decline in essential face-to-face social skills and leading to greater social isolation.

To what extent do you agree or disagree with this view?

Give reasons for your answer and include any relevant examples from your own knowledge or experience.

You should write at least 250 words. You should spend 40 minutes on this task.

Write your essay below:



LISTENING

**WATCH AND WORK ALONG WITH THE VIDEO ON
THE E2 IELTS YOUTUBE CHANNEL**



 **SECTION 1: Questions 1-11**

Complete the form below. Write **NO MORE THAN TWO WORDS AND/OR A NUMBER** for each answer.

Travel Smart: Health Insurance	
Client Details	
Name:	Alexandra (1) _____
Client number:	(2) _____
Date of birth:	12th November (3) _____
Address:	(4) 216 _____ street, Carlton
Policy type:	(5) _____
Travel Details	
Date:	8th January to (6) _____
Destination:	Spain and (7) _____
Airline:	(8) _____ Airways
Hotel details:	(9) _____
Baggage:	Check-in and (10) _____
Payment	
Payment method:	(11) _____



SECTION 2: Questions 12-18

Questions 12-14: Write NO MORE THAN THREE WORDS AND/OR A NUMBER for each answer.

12. According to coffee connoisseurs, what is coffee a matter of?

13. What have past studies investigated the mathematics of? _____

14. How many total coffee machines are sold in Europe each year?

Questions 15-17: Label the diagram. Write NO MORE THAN THREE WORDS AND/OR A NUMBER.

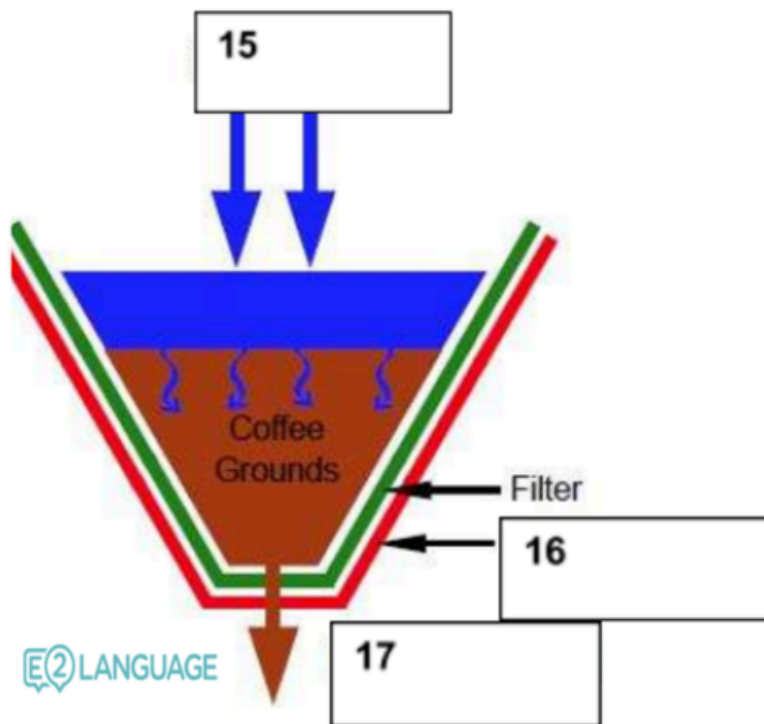

- 15. _____
- 16. _____
- 17. _____



SECTION 2: Questions 12-18

Question 18: Choose the correct letter A, B, or C.

18. Espresso is made by using high pressure to:

- A.** drip hot water through a funnel.
- B.** force hot water through compacted finely ground coffee.
- C.** force compacted coffee through a filter.



SECTION 3: Questions 19-27

Questions 19-22: Choose the correct letter A, B, or C.

19. Why does Marie want to do a Masters?

- A.** To enhance her employment opportunities
- B.** To specialise in a particular area
- C.** To increase her earning potential

20. How long has Marie worked at a museum?

- A.** Eight months
- B.** Nine months
- C.** Twelve months

21. How long will it take to do the Masters part-time?

- A.** Six months
- B.** One year
- C.** Two years

22. Which mode of study does Marie want to do?

- A.** Online
- B.** On-campus
- C.** Blended



 **SECTION 3: Questions 19-27**

Questions 23-24: Choose TWO letters A-F.

Which two things must Marie have to apply for the course?

- A. A bachelor's degree
- B. Work experience
- C. Either a bachelor's degree or work experience
- D. Research experience
- E. A completed thesis

Questions 25-27: Write NO MORE THAN TWO WORDS for each answer.

25. Marie is particularly interested in _____ studies.

26. Applications close in _____.

27. It would be beneficial to submit a _____ with the application.



 **SECTION 4: Questions 28-40**

Questions 28-34: What does the lecturer say about the following? Choose A, B, or C.

A: Ground Penetrating Radar (GPR)

B: Warming temperatures

C: Computer analysis

28. Discovering unknown cities in Central/South America: _____

29. Finding the tomb of Genghis Khan: _____

30. Entering the tomb of China's first emperor: _____

31. Deciphering the language of ancient Minoans: _____

32. Understanding the purpose of the Nasca Lines: _____

33. Recovering an intact Neanderthal: _____

34. Confirming Viking presence in North America: _____

Questions 35-40: Choose the correct letters A, B, C, or D.

35-36. Which two locations has NASA employed satellite imagery? _____ & _____

A. Southern Mexico

B. New Mexico

C. Egypt

D. Central America



 **SECTION 4: Questions 28-40**

37-38. What two tools have archaeologists used in New Mexico to find entrances into an ancient underground settlement

- A. Thermal imaging
- B. Robotic snake
- C. Drones
- D. Radar scans

39-40. What are two advantages of the new tools used by archaeologists?

- A. Saving resources
- B. Saving the sites from disruptions and destructions
- C. Saving time and energy
- D. Saving money



Answer Key

LISTENING

Scoring Note: 39-40 = 9.0 | 35-38 = 8.0/8.5 | 30-34 = 7.0/7.5 | 23-29 = 6.0/6.5

Section 1

1. **Wilkinson**
2. **30458867**
3. **1978**
4. **Lonsdale**
5. **Comprehensive**
6. **7th February**
7. **Portugal**
8. **Northwestern**
9. **Hilton (or The Hilton)**
10. **Carry-on**
11. **Credit card**

Section 2

12. **Personal preference**
13. **Coffee extraction**
14. **Over 18 million**
15. **Hot water**
16. **Funnel**
17. **Brewed coffee**
18. **B**



Answer Key

LISTENING

Section 3

- 19. **B**
- 20. **B**
- 21. **C**
- 22. **C**
- 23. **A (or B)**
- 24. **B (or A)**
- 25. **Heritage**
- 26. **November**
- 27. **Recommendation letter**

Section 4

- 28. **A**
- 29. **A**
- 30. **A**
- 31. **C**
- 32. **C**
- 33. **B**
- 34. **B**
- 35. **A (or D)**
- 36. **D (or A)**
- 37. **A (or C)**
- 38. **C (or A)**
- 39. **B (or C)**
- 40. **C (or B)**



READING

Strategy Tip: Follow the **15-20-25 Rule**. Passage 1 (15 mins), Passage 2 (20 mins), Passage 3 (25 mins).



PASSAGE 1: Lying Chicks

Questions 1-4: Choose A, B, C, or D.

1. Honesty in chicks is affected by:

- A.** a parent switching partners.
- B.** the death of a parent.
- C.** their need for food.
- D.** family conflict.

2. Chicks prefer full siblings because:

- A.** it is evolutionarily beneficial.
- B.** full siblings are more honest.
- C.** it saves resources.
- D.** they do not have to beg for food.

3. Why do some chicks exaggerate their begging for food?

- A.** Because of the threat of unborn siblings.
- B.** Because of the competition from half siblings.
- C.** Because of the competition from full siblings.
- D.** Because of the threat of losing a parent.



 **PASSAGE 1: Lying Chicks**

4. Begging for food is most common among

- A. albatrosses.
- B. seabirds.
- C. blackbirds.
- D. single-mate birds.

Questions 5-7: TRUE, FALSE, or NOT GIVEN.

5. A chick that has the nest to itself is less likely to get the worm.

6. Begging is also influenced by a chick's age. _____

7. Parents feed their chicks less if they are likely to breed again.

Questions 8-13: Match the correct heading (i-viii) for sections A-F.

- 8. Section A: _____
- 9. Section B: _____
- 10. Section C: _____
- 11. Section D: _____
- 12. Section E: _____
- 13. Section F: _____



PASSAGE 1: Lying Chicks

Questions 14-26

The passage has four paragraphs labelled A-D. Which paragraphs contains the following information?

NB: You may use any letter more than once.

14. Scientists observed that the majority of the time robotic action was inspired by biological processes.
15. The benefits of robots to industry.
16. The future role of robots in performing complex medical procedures.
17. The need for future research.
18. The similarities between human and robotic movement.



 **PASSAGE 2: Robots - The Future of Healthcare**

Questions 19-21: Complete the sentences using NO MORE THAN TWO WORDS.

19. Rather than replace expertise, the goal is to _____ it with robot skills.

20. Robotic arms were observed making _____.

21. The results are promising, but _____ is necessary.

Questions 22-26: Answer the questions. NO MORE THAN THREE WORDS/NUMBER.

22. What kind of high-stakes events can robots and humans work together on? _____

23. What other area besides medicine could benefit? _____

24. What guided the robotic arm in imitating motions?

25. How much of the time did the robots display that their neural networks had learned to imitate human reaching motions?

26. What kind of high stress environments can humans and robots cooperate in? _____



 **PASSAGE 3: Alzheimer's Disease**

Questions 27-31: YES, NO, or NOT GIVEN.

27. The biggest hindrance is that patients are usually too old for treatment. _____
28. Alzheimer's causes 10% of deaths for people aged 65-85.

29. Alzheimer's comprises the majority of dementia cases.

30. Alzheimer's is believed to be the worst and most difficult of degenerative mental diseases. _____
31. As well as being linked to a variety of mental diseases, mitochondrial degradation is responsible for the ageing process. _____



 **PASSAGE 3: Alzheimer's Disease**

Questions 32-36: NO MORE THAN TWO WORDS/NUMBER.

32. Who is Alzheimer's mostly associated with? _____

33. What is the most common risk factor? _____

34. What is examined post-mortem to identify symptoms?

35. As well as changing behaviors and becoming physically disoriented, what may sufferers also lose? _____

36. What is the maximum life expectancy for sufferers following diagnosis? _____



PASSAGE 3: Alzheimer's Disease

Questions 37-40: Choose the best two answers from the options in each questions below.

37-38. Mitochondria play a role in

- A.** essential proteins.
- B.** producing cellular energy.
- C.** DNA.
- D.** cellular growth

39-40. Mitochondrial defects affect

- A.** muscles.
- B.** the nervous system.
- C.** the brain.
- D.** the heart.



Answer Key

READING

Scoring Note: 39-40 = 9.0 | 30-34 = 7.5 | 23-29 = 6.0/6.5

Passage 1: Lying Chicks

1. **D**
2. **A**
3. **A**
4. **C**
5. **FALSE**
6. **NOT GIVEN**
7. **TRUE**
8. **vi**
9. **iii**
10. **vii**
11. **v**
12. **ii**
13. **iv**



Answer Key

READING

Scoring Note: 39-40 = 9.0 | 30-34 = 7.5 | 23-29 = 6.0/6.5

Passage 2: Robots in Healthcare

- 14. **C**
- 15. **B**
- 16. **A**
- 17. **D**
- 18. **B**
- 19. **Complement**
- 20. **Numerous motions**
- 21. **Further research**
- 22. **Surgeries**
- 23. **Industrial applications**
- 24. **A human operator**
- 25. **70%**
- 26. **Operating rooms**



Answer Key

READING

Scoring Note: 39-40 = 9.0 | 30-34 = 7.5 | 23-29 = 6.0/6.5

Passage 3: Alzheimer's Disease

- 27. **NO**
- 28. **NO**
- 29. **YES**
- 30. **NOT GIVEN**
- 31. **YES**
- 32. **Elderly individuals**
- 33. **Advancing age**
- 34. **Brain tissue**
- 35. **Language ability**
- 36. **Nine years (or 9 years)**
- 37. **B (or D)**
- 38. **D (or B)**
- 39. **A (or C)**
- 40. **C (or A)**



Start now *It's free



**Practice
Tests**



**Method
videos**



**Recorded/
Live Classes**

Start Free Trial

Who we are

E2 Test Prep has helped world-wide candidates pass their high-stakes English exams through its powerful methods, exam-like practice questions, live classes, 1:1 tutorials, speaking and writing feedback and simulated Mock Tests.

Visit us: E2TestPrep.com

